

**PLAN SHOWING THE PROPOSED RESIDENTIAL BUILDING IN PLOT**

**Nos 44(P) AND 45 AT SREE VENKATESAPURAM, VANDALUR -  
VILLAGE, CHINGLEPUT DISTRICT, S. Nos 189/2A AND 190/1A.**

**SCALE: 1:100 (1" TO 8'-0")**

*At 23879/85  
SC on this plan  
regd  
30/12/87  
Ap(A)*

Planning Permit No. 4/16/90  
**APPROVED**  
Subject to the conditions in  
this office letter.  
No. At 23879/85 19/02/90  
*T. J. 19/2/90*  
**FOR MEMBER SECRETARY  
MADRAS METROPOLITAN  
DEVELOPMENT AUTHORITY**



**ELEVATION**

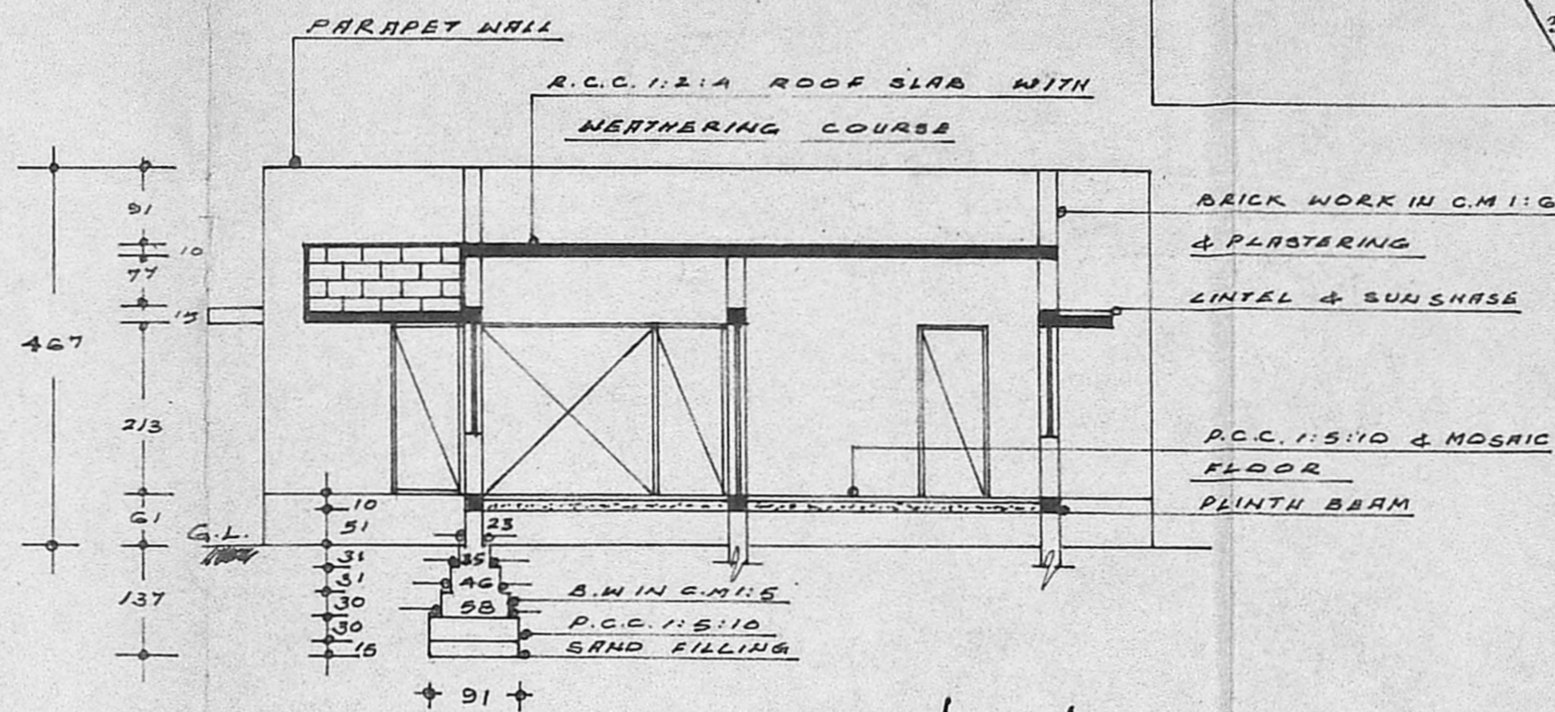

**SECTION ON 'PC'**

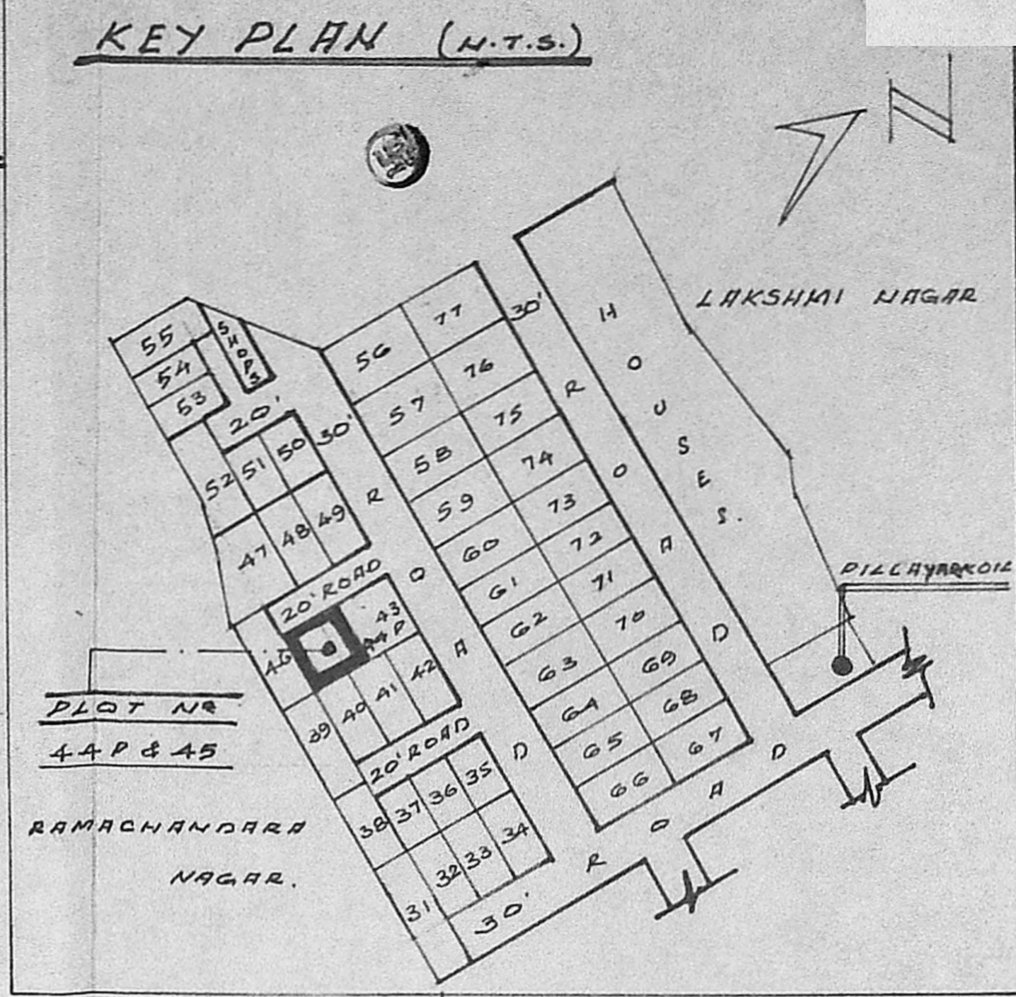

**DETAILS 122 C.M. INNER  
DIA WELL**

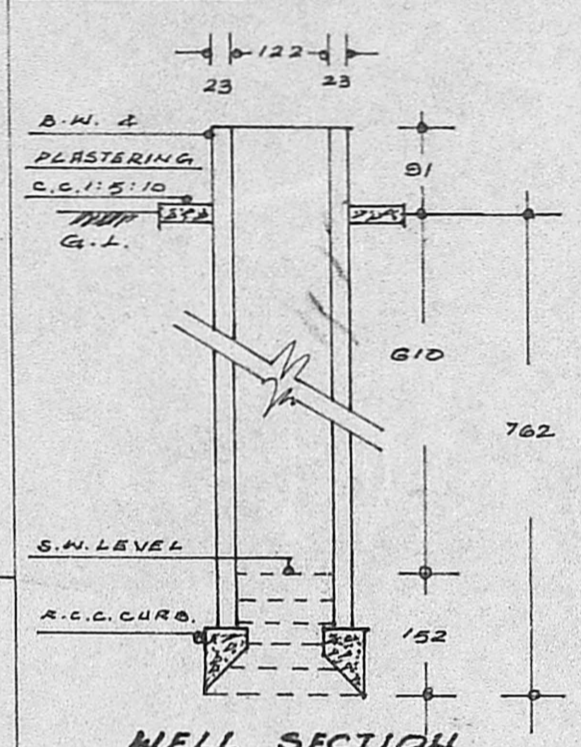

**WELL SECTION**

**DETAILS OF SEPTIC TANK**

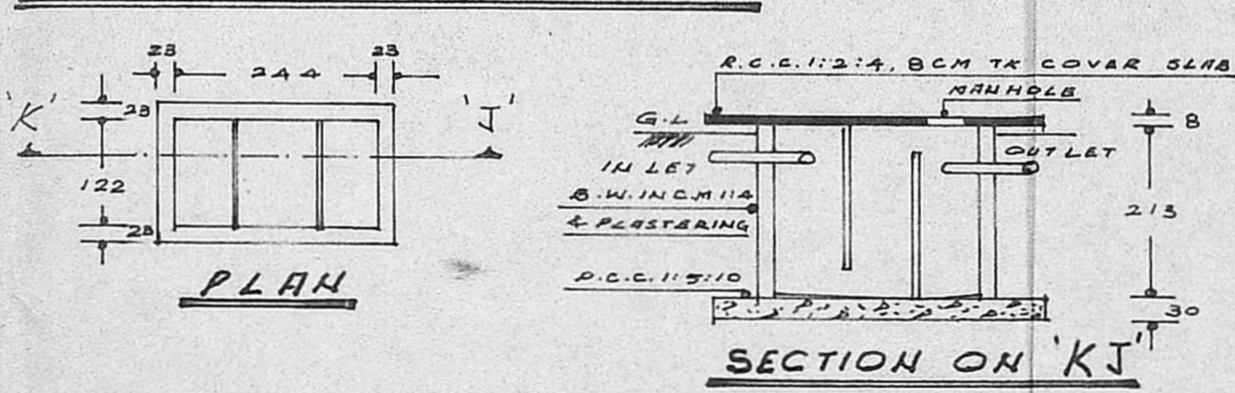

**PLAN**

**SECTION ON 'KJ'**

**ORIENTATION PLAN SCALE: 1:50 (1" = 4'-0")**

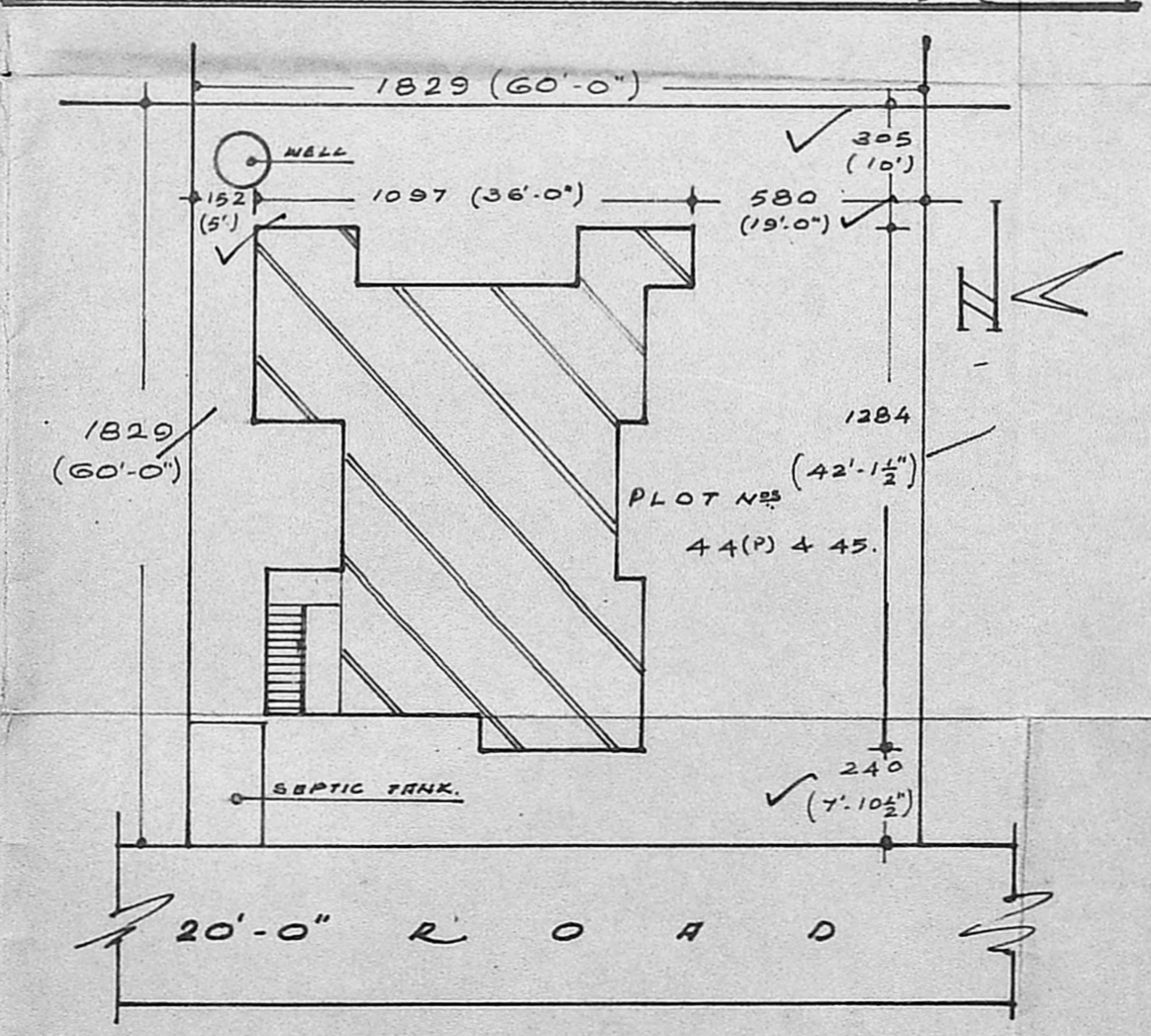

**REFERENCE**

D	DOOR	107 X 213
D <sub>1</sub>	-DO-	91 X 213
D <sub>2</sub>	-DO-	76 X 213
W	WINDOW	152 X 137
W <sub>1</sub>	-DO-	122 X 137
V	VENTILATOR	91 X 61
PLOT AREA :- 334.5 M <sup>2</sup> (3600 S.FT)		
PLINTH AREA :- 95.52 M <sup>2</sup> (1030 S.FT)		

**COLOUR INDEX**

PROPOSALS	
ROAD	
BOUNDARY	

*R. Mohan Rao*  
Phone: 440762  
**R. Mohan Rao, D.C.E.,  
LICENSED SURVEYOR**  
Corporation of Madras  
REG. No: 14  
**AMBATTUR TOWN SHIP  
ALANDUR MUNICIPALITY**  
Consulting Engineer & Contrec o's  
Office: 15, Madley Road  
**T. NAGAR, MADRAS-600 017**

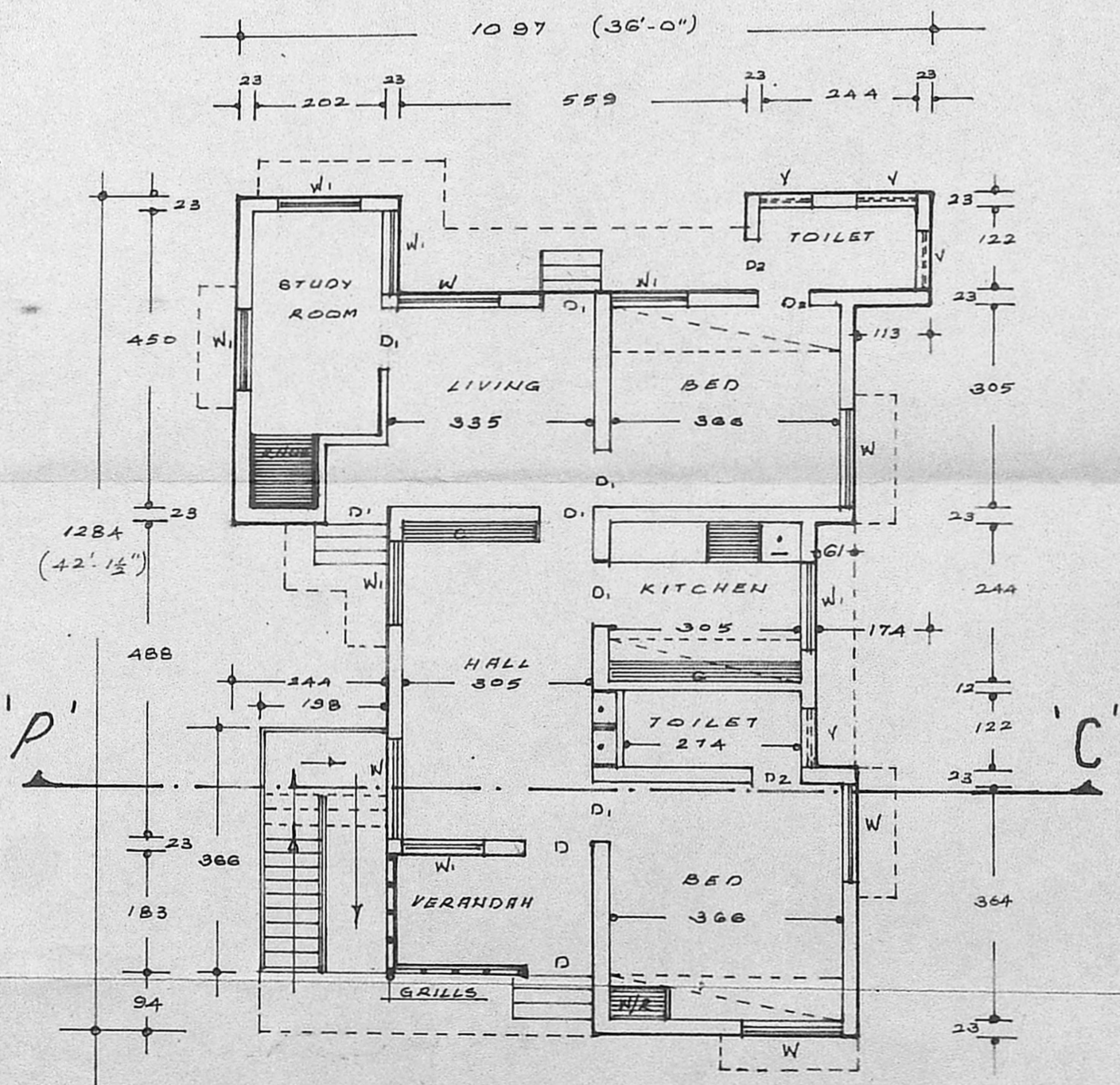

**PLAN**